7/20/08 (AABB (M7)

Klez Kez #6

2X Strait

Flaskadriga

Dance of the Hasidim
Kandel's Orchestra
May 6, 1921

AAAA CC
AA BB CC

2nd time sing A

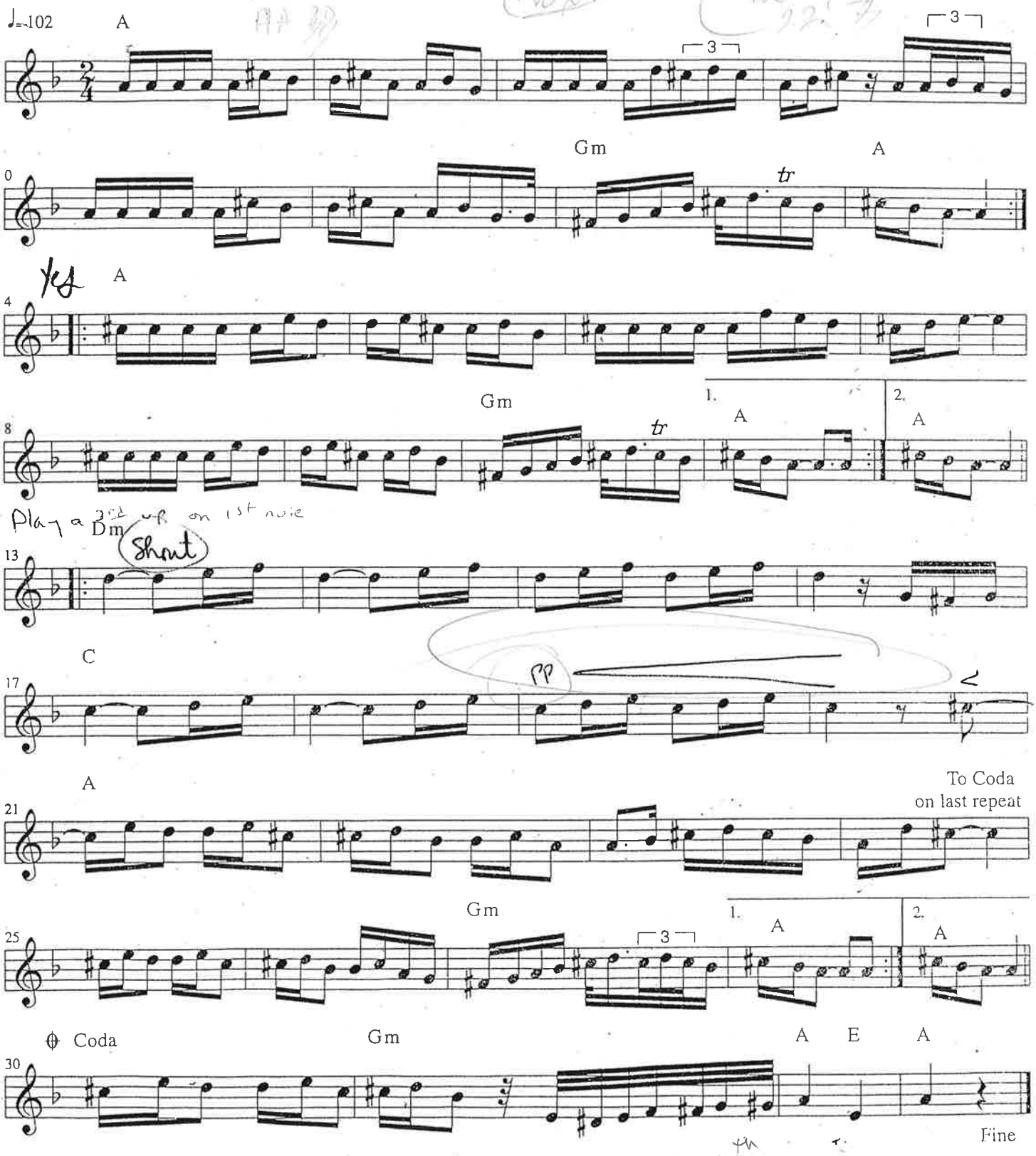

To 7th